



THE DOLLERY

EIGHTEENTH ANNUAL
NEWSLETTER - 2000

DOLL SHOW

Merry Christmas Shoppe

\$5.00

785 Bedford Street (Rt. 18) · Whitman, MA 02382 · (781) 447-6677 · (800) 447-DOLL (outside MA) · <http://www.dollery.com>

18th Annual In-Store Show & 3rd Annual On-Line Show!



**The Longest Running Multi-Artist Doll Show In The U.S.
Over Twenty World Renowned Doll Artists Participating!**

See enclosed bulletin for details on above dolls or call us.

Schedule of Events

<p>Friday, October 6th - 7:00pm-10:00pm <i>Preferred Customer Preview Party</i> <i>By Invitation Only</i></p>	<p>Saturday, October 7th <i>Doll Show W/ Artists Attending 10:00am-3:00pm</i> <i>Dolls Only Show 3:00pm-6:00pm</i></p>
<p>Sunday & Monday, October 8th and 9th <i>Dolls Only Show 12:00pm-5:00pm</i></p>	<p><i>On-Line Doll Show Sneak Peek Friday 6:00pm</i> Posting Sat. & Artist Video on Sun.! <i>On-Line ordering Sat. & Sun.</i></p>

JANE BRADBURY Amazing Children!
 Don't Miss This Rare Opportunity
 To Meet This Gifted Artist!

*Jane will be in attendance on Friday night.
 Trunk show for the rest of the weekend!*

Jane has over twenty-six years experience in the art world and began working in fimo one-of-a-kinds about 9 years ago. Her twin sister is Joan Blackwood who is also attending the show!

Surely many of you are aware that Jane's work is hard to come by and there will be a few surprises at the show so be first in line at her table!



"Little Girl In Gold Silk"
 One-of-a-Kind - Fimo and Cloth - Sculpted Shoes
 21" seated - \$1,900.00
Show Priced: \$1,700.00

LORNA MILLER SANDS's Realistic Depiction of Children & Babies Is Amazing! We Welcome Lorna For Her First Appearance At The Dollery!

Lorna will be in attendance for the entire show!

Lorna, born in the Bahamas, received a Bachelor of Fine Arts in 1984 from the California College of Arts and Craft. In 1990, a trip to Hamburg Germany first inspired her to create dolls. Her earlier dolls were 24 inches. Lorna has kept a low profile for four years to raise her family but now she is back better than ever! Her new dolls are 15 inches.



"Karissa"
 One-of-a-Kind - 15"
 Super Sculpture & Fimo
 \$1,800.00

Lorna has always been fascinated by children although she very rarely copies an actual photo so as not to restrict herself. She works in super sculpture and fimo.

JOAN BLACKWOOD Creates Wonderful One-of-a-Kind Little Girls!

*Joan will be in attendance on Friday night.
 Trunk show for the rest of the weekend!*

"Little Girl"
 One-of-a-Kind - Fimo
 \$1,350.00
Show Priced: \$1,200.00



"Ballerina"
 One-of-a-Kind - Fimo
 18" - \$995.00
Show Priced: \$895.00

Joan's work is in high demand and we are thrilled to have her back to The Dollery for her third doll show. Joan has been sculpting in fimo for about 7 years. She is focusing on her pretty little girls versus her character dolls which she has focused on for years. Here are just a couple of the dolls for this years show!



All Lorna's pieces start out with a full skeletal armature. Some have a fully sculpted upper torso with poseable legs and others have poseable arms and legs.

Lorna offers a wide variety of skin tones, poses and expressions which seem to breathe life into her dolls. All her one-of-a-kinds have painted eyes and human hair. Lorna will be bringing at least three pieces to our show!

Don't miss this talented artist's work!

ANNA ABIGAIL BRAHMS

Enchants Us With Her One-of-a-Kind Ethereal Dolls!

Not appearing but well represented.

Since the early eighties, we have been proud to represent Anna's work. She has attended many of our doll shows. Anna has stood the test of time with over twenty years in one-of-a-kind doll making! This is a rarity with so many artists here one day and gone the next and artists being solicited to mass produce their dolls.

Numerous museums throughout the world show her work. This year Anna has created a one-of-a-kind masterpiece especially for our 18th Annual Doll Show. Her one-of-a-kinds can take months to unveil so be sure not to miss this beauty!

"One-of-a-Kind"
Fimo - \$6,600.00
Show Priced: \$5,940.00



Fall Introductory Outfit!
White Silk w/Roses

ELISSA GLASSGOLD

Brings A Few Rare One-of-a-Kind Cernit Children At Very Reasonable Prices!

Fall Introductory Outfit!
White Silk w/Roses



"Blonde Child" "Asian Child" "Afr. American Child"
One-of-a-Kinds - Cernit -Handmade Eyes - 20" - \$1,800.00

Elissa will be in attendance for the entire show.

This talented artist from Pennsylvania specializes in small limited edition resin and one-of-a-kind cernit dolls. We are thrilled to welcome Elissa back for her third consecutive visit. We feel Elissa's work is a great value. Her new small limited edition "Garden Party Series" is fantastic with editions as low as 20! They are close to being sold out already. Elissa planned on debuting a new line at next year's Toy Fair in resin; however, she has chosen not to produce these in limited editions but to sell them as one-of-a-kinds at our show! Elissa's one-of-a-kind cernit pieces usually sell for over \$3,000.00!

"9" Ethnic Baby"
Ltd. 20 (Sculpt)
Ltd. 10 (Outfit)
Resin - \$750.00



Original Outfit
Green & White



Original Outfit
Green & White

"12" Ethnic Toddler"
Ltd. 20 (Sculpt)
Ltd. 10 (Outfit)
Resin - \$850.00



"15" Caucasian Girl"
Ltd. 20 (Sculpt)
Ltd. 10 (Outfit)
Resin - \$1,250.00



"9" Cauc. Baby"
Ltd. 20 (Sculpt)
Ltd. 10 (Outfit)
Resin - \$750.00



"15" Cauc. Boy"
Ltd. 20 (Sculpt)
Ltd. 10 (Outfit)
Resin - \$1,250.00



"12" Cauc. Toddler"
Ltd. 20 (Sculpt) Ltd. 10 (Outfit)
Resin - \$850.00

"25" Caucasian Lady" (R)
Ltd. 20 (Sculpt) Ltd. 10 (Outfit)
Resin - \$1,450.00



2000 Resin Collection!

All her resin edition dolls have poseable 5 piece jointed bodies. Call on new vinyls!

LINDA KERTZMAN

Enchants The Dollery With Her Goddesses, Angels, Witches, Storybook Characters & Other One-of-a-Kind Marvels!



"Provocative Witch" Call



"Alice & The White Rabbit" \$1,698.00

Linda, a world renowned doll artist veteran, has been featured in over 50 magazine articles and 5 books. Every masterpiece is a hand sculpted one-of-a-kind made from a combination of super sculpey & cernit. This Halloween the "Provocative Witch" is sure to tempt you!



"Dressed for Halloween Raggedy Ann" \$998.00



"Guardian Angel With Child" \$2,500.00

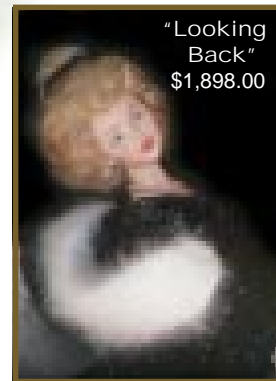

"Looking Back" \$1,898.00

Look for her beautiful new Goddesses being debuted at the show! Linda is well known for her fantastic storybook characters like "Alice and The White Rabbit". The "Guardian Angel" and "Looking back" are also brand new showcase pieces.

"Masquerade" is just one of the many one-of-a-kind surprises at this year's show so don't miss this rare opportunity to choose from among her best work of the year.

JULIE FISCHER's Trunk Show of Marvelous One-of-a-Kind Children!

We are very pleased to welcome this Wisconsin native. Julie has been making dolls for as long as she can remember. She began sculpting in a combination of cernit and super sculpey as a teenager about twenty years ago; however, she had been relatively unknown until her first showing of work at a large doll show three years ago. Julie worked as a pre-school teacher for eight years prior. She is raising three children currently. She has many photos of children from the school which she works off of quite often but many times she just comes up with an idea.

All Julie's dolls have human or mohair and glass eyes!



We are thrilled to add this rising star to The Dollery line up of artists! Julie is sending a trunk show of mixed media, one-of-a-kinds made especially for our 18th Annual Doll Show in addition to those featured here!

"Sister Sweet" O/K - Cernit/Sculpey Antique Dresses 18" & 12" - \$1,500.00 **Show Priced: \$1,350.00**



"Jacqueline" O/K - Cernit/Sculpey 20" - \$999.99

"Clarissa" O/K - Cernit/Sculpey 20" seated - \$950.00

"Allison & Erin" O/K - Cernit/Sculpey 20" - \$1,500.00 "Erin" is not shown

SUSAN SNODGRASS & PENNY LANE

Susan will be in attendance for the entire show.

For 13 years we have proud to represent Susan's work. Originally part of the talented duo of "Blythe & Snodgrass", Susan formed a new partnership in 1996 with Penny Lane. This is just a sampling of the fantasy world awaiting at this year's show!



\$999.99
\$600.00

\$500.00
each

\$899.99

"Ablemen Art Glass Perfume Bottle" (L)
"Blue Glass Perfume Bottle" (C)
"Sterling Silver Perfume Bottles" (C)
"Contemporary Perfume Bottle" (R)

All of Susan and Penny's masterpieces are one-of-a-kinds. We may have a one-of-a-kind surprise piece with Francerik & Oliveira!



\$600.00

\$600.00

"Size 2 Quartz Bug Fairies"



\$1,400.00

\$600.00
each

"Chocolate Pot Fairy" (C)
"Size 2 Teacup Fairies" (L & R)



"Fairy In
Antique Doll
Trunk
w/Clothes"
One-of-a-Kind
\$2,400.00

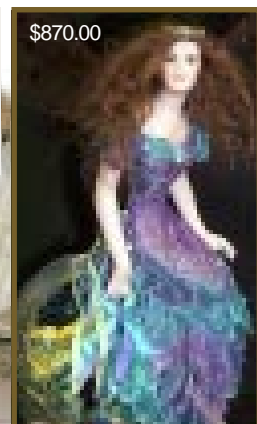

\$870.00

"Size 3 Paperweight Fairy"
Asst. sizes avail. from \$460.-\$1,400.



\$2,200.00

\$900.00

\$700.00
Very Rare
Heart Box!

\$650.00

"Large Jewel Box Fairy" (L)
"Size 3 Sewing Box Fairy" (TR)
"Size 2 Sterling Silver Sewing Box Fairy" (CR)
"Size 2 Gold Sewing Box Fairy" (BR)

One-of-a-Kind
Full Body Sculpt
Fimo - Call!



REBECCA MAJOR Unbelievable Full Body Sculpting! She Attends This Year's Show Debuting Her Fantastic Lady Doll!

Rebecca will be in attendance for the entire show.

We are thrilled to have this Montana based artist personally appear at this year's show. For about five years now we have been proud to represent her work. Rebecca's pieces are in high demand as she only produces about six a year! Rebecca began full body sculpting in 1999 and we have been lucky enough to purchase about half of her pieces available since then. They sell quickly! Rebecca works primarily in fimo and in the past has created many different types of dolls. Jesters, fairies, clowns, queens, musicians and party girls have been among her favorites. In the last two years we have been proud to purchase four full body ladies and a beautiful couple. Don't miss this rare opportunity to meet this talented artist!

JAN MCLEAN New Zealand Artist Not Appearing But Well Represented!



"Giselle"

Ltd. 5,000 - Porc. w/Arm.
21" seated - \$299.00

"Prunella" is the smallest limited edition this year.

Don't miss her!

"Prunella"
Ltd. 1,000 - Porc. w/Arm.
31" - \$650.00

Stunning!

"Lollipop I" & "Lollipop II"
Ltd. 5,000 - Porc. w/Arm.
25" - \$199.00 each



"Polly With Bear"

Ltd. 5,000 - Porc. w/Arm.
20" - \$225.00



"Antoinette"

Ltd. 3,000 - Porc. w/Arm.
28" - \$325.00



"Eliza Blue"
Ltd. 3,000 - Porc. w/Arm.
25" - \$279.00

Jan has outdone herself once again! These fantastic new dolls for 2000 are amazing! Although these dolls are mass-produced, they look like her original work at a fraction of the price! Call about her original porcelain work.



"Molly Brown Debutante"
Ltd. 12 month prod. - Porc. w/Arm.
21" - \$175.00

"Molly Brown w/Luggage" (L) - \$225.00

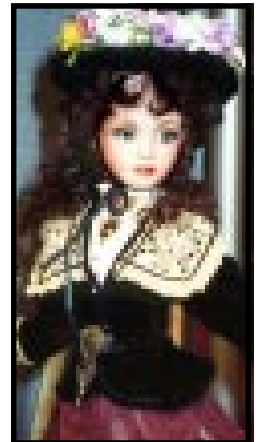

"Maggie Mae"
Ltd. 2,000 - Porc. w/ Arm.
21" - \$225.00

HEIDI PLUSCZOK

Fantastic Small Limited Editions In Vinyl!

Not appearing but well represented.

TOP (Left to right)

- "Emily"
Ltd. 115 - 22.5" - \$425.00
- "Charlotte"
Ltd. 85 - 23.5" - \$410.00
- "Rita"
Ltd. 85 - 23.5" - \$395.00
- "Rebecca"
Ltd. 125 - 23" - \$425.00

BOTTOM (Left to right)

- "Lilly"
Ltd. 90 - 23.5" - \$415.00
- "Elfi"
Ltd. 90 - 23.5" - \$405.00
- "Daniela"
Ltd. 70 - 22.5" - \$395.00



"Nicoletta 2000"
Ltd. 1 Year Prod.
28" - \$600.00

Order Early!
New Mid-Year
editions as low as 15!

Heidi's new dolls for 2000 are just wonderful! The small limited editions (under 125) are made in Spain, hand painted by Heidi and are all sold out nationally! The new "Nicoletta 2000" produced by Zapf is beautiful! Call on porcelain line.

Heidi just introduced a new mid-year line which we will have in stock for the show! Visit our web site for photos. Next year Heidi hopes to attend our show and introduce an exclusive!



"Lyric & Lovey"
Ltd. 15 - O/K Outfits
Resin - 13" - \$350.00

Don't miss the Christmas Angels, Flower Fairies, Pixies, Water Sprites and the "Ribbons & Lace" picture frame series as well at this year's show.

SHOW SPECIAL!
Save 30% off sugg. retail price on any in stock porcelain Oldenburg doll during our show. A fantastic buy! Each doll is hand painted! Some Trunk Dolls are also available!

MARYANNE OLDENBURG

Wonderful, Reasonable One-of-a-Kind Babies, Toddlers, Angels, Ballerinas & More!

We have been proud to represent Maryanne's work since the early nineties. This accomplished NIADA artist has worked with many different mediums. Maryanne's early work was in porcelain in small limited editions usually under 15 pieces. Forever an innovator, Maryanne began sculpting her one-of-a-kinds in resin about three years ago.



"Babies On Blocks"
Samples - 9" - \$110.00 ea.

They are so adorable & affordable!

Maryanne will be in attendance for the entire show!



"Elisabeth Ann"
Ltd. 15 - Resin - 9"
\$225.00

All Polymer Clay One-of-a-Kinds!

	\$299.99 each	Actual pieces available!		\$499.99 Show Priced: \$449.99
	\$150.00 each			\$359.99 Show Priced: \$325.00

"Dance Ballerina Dance" Series
"BL Ballerina" (L) - 7"
"Kneeling Ballerina" (R) - 7"

"Little Ones" Series
"Sitting Baby" (L) - 3"
"Sleeping Baby" (C) - 3"
"Playing Baby" (R) - 3"

"Precious Prams" Series - Only 10!
"Girl With White Pram" - (L) - 7"
"Girl With Green Pram" - (R) - 7"

HILDEGARD GUNZEL

2000 Vinyls By Waltershauser

Hildegard Gunzel, master doll maker know worldwide for her wax over porcelain beauties, has created wonderful new vinyls this year. "Uda Jane" is among our favorites as were "Carolyn Mathilde" and "Gloria Julian". The Millennium babies are sold out nationally - order quickly! The dolls are all produced in Germany by Waltershauser and the biggidur vinyl is wonderful. Human hair wigs & glass eyes adorn all the dolls.



"Uda-Jane"
Ltd. 250 - 27"
\$1,130.00

Show Priced: \$999.99



"Marie-Christin" (L)
Ltd. 250 - 21"
\$499.00 w/coat - \$439 w/o coat

"Tobias-George" (R)
Ltd. 250 - 22" - \$469.00



"Lamponi 2000"
Ltd. 250 - 22"
\$499.00



"Millennium Babies"
"2000/2" In White & Green (L)
"2000/1" In Gold (R)
Ltd. 125 - 22" - \$585.00 ea.



"Carolyn-Mathilde"
Ltd. 250 - 22" - \$469.00

SHOW SPECIAL!
Save 20% off sugg. retail price on any in stock wax over porcelain during our show. Call for availability. Also, take 20% off selected vinyls from 1999 or prior during this year's show.



"Alba Rosa" (L)
"Gloria-Julian" (R)
Ltd. 250 - 29" - \$1,130.00
Show Priced: \$999.99 each

SUSAN WAKEEN

Debuts Her Dream Fashion Doll "Eve"!

Susan will be in attendance for the entire show!



Signature Series "Alexis"
Ltd. 1,500 - 20" - Vinyl & Soft Body - \$219.00

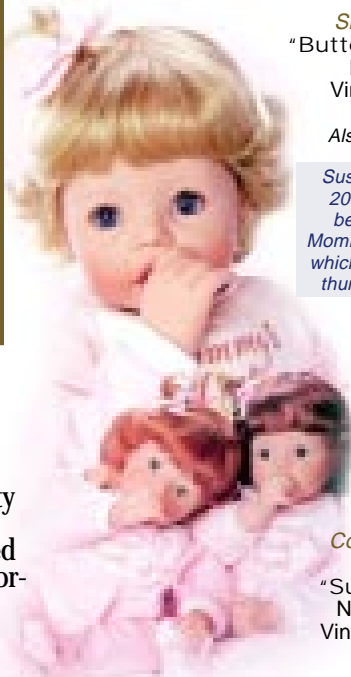

Signature Series "Butterfly Kisses" (R)
Ltd. 500 - 20"
Vinyl & Soft Body
\$209.00 ea.
Also avail. in Af. Am.

Susan presents her 2000 line which is beautiful - A new Mommy Loves Me face which takes a bottle or thumb in the mouth!

Collectible Play Doll Series "Mommy's Little Angel" (L)
Non-Ltd. - 20" - Vinyl & Soft Body - \$99.00 ea.



Signature Series "Sunday Stroll"
Ltd. 1,000 - 20" - Vinyl & Soft Body - \$209.00
Also avail. w/br hr & br eyes

For eighteen years, superior design and impeccable quality have been the driving forces for Susan's Connecticut based company. She has been honored with over 50 awards and nominations since 1982.

Days of the Week Series
"Monday Thru Sunday" (L-R)
Non-Ltd. - 8" - Hard Plastic - \$59.95 ea.



Each doll comes complete with perpetual calendar

Collectible Play Doll Series "Sunshine" (R)
Non-Ltd. - 20"
Vinyl & Soft Body
\$112.00



Collectible Play Doll Series "Baby Tears" (A)
Non-Ltd. - 20" - Vinyl & Soft Body
\$109.00 Also avail. in yellow

Signature Series

"Red Riding Hood"
Ltd. 1,000 - 20"
Vinyl & Soft Body
\$219.00



Storybook Series
Non-Ltd. 8" Hard Plastic
Full Line Available!

Susan still continues to be an innovative pioneer in the doll industry. This year she accomplished her dream of creating her own fashion doll "Eve". The "Days of the Week" and "Storybook" lines introduced last year continue to grow as do her famous baby doll lines.

Introducing The Art of Fashion for 2000 and Beyond!

"Premiere Eve"
\$99.95

DOLL SHOW PROMO
Order any combination of Eve dolls and clothing over \$500.00 and SAVE 15% during show!



Dolls are Ltd. to 2,500 as shown.



"Millennium Moment" \$124.95



"Garden Party" \$89.95



"Now & Forever" \$124.95 Also avail. blonde



"Park Avenue" \$79.95



"You're Invited" \$69.95



"Evening Elegance" \$99.95



Assorted Outfits Available But Not Shown
"Upper Deck" - \$39.95
"Nine To Five" - \$44.95
"Weekend Getaway" - \$34.95
"Summer Splendor" - \$39.95
"Aspen Ski" - \$44.95
"Accessory Pkg." - \$29.95
Doll Stands - \$29.95

"Eve Basic"
Non-Ltd. - Also avail. Af. Am.
\$59.95



"Alice In Wonderland" \$64.95



"Cinderella" \$69.95

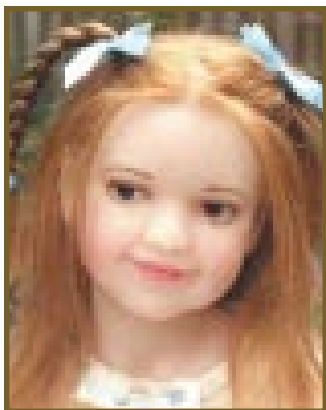

"Jillian" *One-of-a-Kind*
Pured Wax Head to Hands
Cloth Wired Body - Glass Eyes
Human Hair (inserted by strand)
Antique Batiste Cotton & Lace Dress - 22"
\$6,400.00

TOM FRANCERIK & ANDRE' OLIVEIRA

Unveil Their Spectacular One-of-a-Kind Little Girl
In Wax & Small Limited Edition Children & Ladies!

Tom & Andre will be in attendance for the entire show.

Tom & Andre' appeared at their first US show here at the Dollery four years ago. They have proven that they were the rising stars we knew they were. Tom's artistic involvement began in the late 1980's and since 1995 the team have been producing between 4-6 one-of-a-kinds in wax and between 2-4 porcelains a year in small limited editions. We are honored that every year Tom & Andre' unveil their new line at our show. We are thrilled to have a one-of-a-kind little girl in wax sculpted just for The Dollery. This is a rare collectors' find as she is very reasonably priced. Many of their wax pieces sell for \$8,000.00 and up! This year they also promised to bring a few more surprises including small limited edition children (Limited to 3 or under) in porcelain and possibly some lady dolls. Don't miss the one-of-a-kind being created in conjunction with Susan Snodgrass. We hope to have it for our show!



"Ashley & Katie"
Ltd. 15 - Porc. w/Armature in Arms
Comes With Her Baby - Custom Jewelry
Leather Boots, Velvet Cape, Glass Eyes
Introduced at last year's show - A hit!
\$3,600.00 - Call on availability!

KAREN BLANDFORD ALDERSON

Flys From Australia To Introduce
Her New Mid-Year Line &
Unveil Her One-of-a-Kinds!

New Lady
"One-of-a-Kind"
Fimo - \$2,400.00

"Sisters"
Ltd. 10
Porc. w/Arm.
Mohair
25" & 15"
\$2,500.00

New Child
"One-of-a-Kind"
Fimo - \$2,400.00

Karen works from her studio in the garden of her home in Australia where she has been making dolls for over 11 years. She sculpts and paints each beautiful doll and her mother Jeanette creates the exquisite costuming of fine antique laces and hand-made leather shoes.

"Bridie"
Ltd. 10
Porc. w/Arm.
Mohair - 19"
\$1,700.00



"Venice"
Ltd. 10 - Porc. w/Arm. - Mohair
22" - \$1,800.00



Karen also creates many of the accessories that adorn these beautiful dolls. All the dolls have wigs of human hair or mohair fleece and fine glass paperweight eyes. The 5 to 10 dolls she creates yearly are always extremely low editions and always sell out quickly! Karen is also doing wonderful one-of-a-kinds in fimo just for our show!



"Tara"
Ltd. 10 - Porc. w/Arm. - Mohair
29" - \$1,900.00

*Karen will be in attendance
for the entire show.*

PEGGY RIDLEY

Trunk Show of One-of-a-Kinds!

Peggy may not attend this year's show as originally planned.

This wonderful artist from Maine specializes in one-of-a-kind cernit, small limited edition resins and vinyl dolls. Her small limited edition resins are a great value. Many are created from real life children and their likeness is amazing. Due to family illness Peggy will most likely not be attending this year's show as originally planned; however she will be sending a trunk show of one-of-a-kind work. Peggy is known for her beautiful antique fabrics and accessories which adorn her dolls. We are very pleased to introduce Peggy's brand new limited edition Asian Girl for 2000! She is beautiful.



"Asian Girl"
Ltd. 20 - Resin - 27"
\$1,295.00 Call on availability!

Wonderful Resins & One-of-a-Kinds!!

PAM HAMEL

Santa's, Elves, Angels & Dollery Elves!

Pam will be in attendance for the entire show.

Since 1995, Pam has participated in our annual doll shows. We think her one-of-a-kind work in cernit is amazing. Her Santa's just come to life! Pam in recent years has done sculpting for Ganz in addition to creating her one-of-a-kind pieces. Unfortunately, due to severe Carpel Tunnel, Pam has been unable to complete much work this year. She just recently has had surgery and hopes to be able to complete a few pieces for this year's show!



"Victorian Santa"
O/K - Cernit - Others Avail.
\$899.99 Show Priced: \$799.99

"Angels"
O/K - Cernit/Cloth - 10" standing
\$649.99 Show Priced: \$599.99

"Dollery Exclusive Elves"
O/K - Cernit/Cloth -Asst. Styles - 8"
Show Priced: \$89.99

ANNETTE HIMSTEDT

World Renowned Artist Not Appearing But Well Represented!

We hope to have Annette attend next year's doll show - 2001!



"Sanfra" Northern Italy
Ltd. 1 Year Prod. - Vinyl
33 7/8" - \$795.00

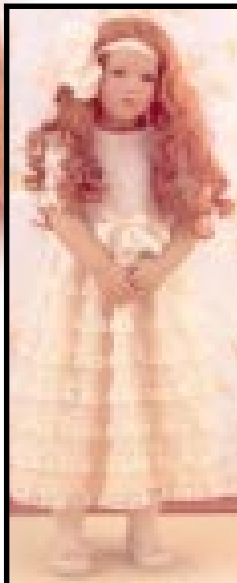

The new 2000 Himstedt line is wonderful! Annette's dolls probably hold the best secondary market value of any artist. Her work is consistently great. Some of our Dollery favorites this year were "Sanfra", the New club doll "Skille" and "Emil". Remember, we pay your club fee of \$95.00 when you order the Club Doll thru us! You will receive "Baby Skille" for free when you join the club!

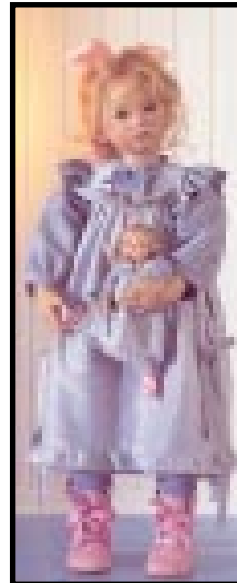

"Baby Ivi"
Ltd. 2 Year Prod.
Vinyl - 22"
\$635.00



"Skille" 2000 Club Doll!
Ltd. to Club Year - Vinyl - 29 1/2"
Norway - \$840.00 plus Club Fee



"Amber" Jamaica
Ltd. 1,013 - Vinyl - 30 3/4"
\$1,275.00

The new play dolls "Willi" and "Kitti" are great too! The new play doll clothing line is available by special order.



"Runi I & Runi II"
Ltd. 2 Year Prod. - Vinyl
26 3/8" - \$635.00 each



Non-Ltd. Vinyl Play Dolls
"Lotchen I & II" - 20 7/8" - \$199.00 ea.
"Willi" & "Kitti" - 18" & 16" - \$222.00 ea.



"Jette" Denmark (L)
Ltd. 1 Year - Vinyl
24 3/8" - \$725.00
"Emil" Germany (R)
Ltd. 1 Year - Vinyl
25" - \$698.00

R. JOHN WRIGHT

23 Years In Doll Making! Master of The Felt Doll!
Not Appearing But Well Represented!

"Paddington Bear"
Ltd. 2,500
15" - \$625.00



"Gollibabies"

For those who purchased Mr. & Mrs. Golliwog don't miss the new *Gollibabies!* We pay your club fee of \$45.00 when you order through us! \$350.00 each or \$675.00 set

"Little Prince"
Ltd. 1,000 - 15"
\$1,275.00

We hope this is a new trend towards Storybook characters!



"Beatrix Potter Rabbit"
Ltd. 2,500 - 12" - \$595.00



"Benjamin Bunny"
Ltd. 1,500 - 12"
\$625.00

"Millennium Kewpie"
Ltd. 500 - 8" - \$485.00

Kewpie's
"Classic Kewpie"
(not shown)
Ltd. 1,000 - 8"
\$475.00



"Curious George"
Ltd. 1,500 - 9"
\$565.00
Coming Soon!

Beatrix Potter Classics
Matched number sets avail.
For 5% charge. No cost during show. "Flopsy Bunnies" and "Tom Kitten" coming soon!



"Kewpie Hottentot"
Ltd. 1,000 - 6" - \$425.00



"Kewpie Boutonniere"
Ltd. 2,500 - 2" - \$185.00



"Jemimah's Ducklings"
Ltd. 1,000 - 3.5"
Set of Four - \$875.00

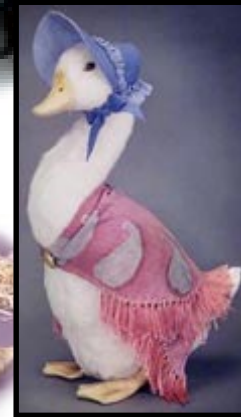

"Garden Wheelbarrow"
Ltd. 500 - 12" x 6" - \$395.00
"Jemimah Puddleduck"
Ltd. 1,500 - 15" - \$655.00

ROBERT TONNER Tyler Wentworth 2000 Collections!

Fall Introductions
"Esme Cover Girl" (L)
Ltd. 3,000 (doll)
\$149.99

"Opera Gala" (L)
Ltd. 3,000 (doll)
\$169.99

Robert not appearing but well represented.

2000 Winter Introductions

"Casual Luxury" (L)
Ltd. Doll - 3,000 - \$169.99
"White House Dinner" (R)
Ltd. Doll - 3,000 - \$169.99

Tyler Promo! Save 15% on orders of \$500 or more! Save 20% off on all in stock 1999 or prior dolls during show except for Tyler & Exclusives. Free Tyler Portfolio with Tyler purchase. New Customers send \$5.00. Full line avail. 1999 Tylers in stock!

All dolls 16"

2000 Winter Ltd. Outfits (Ltd. 3,000)
"Shakespeare in the Park" (TR) - \$89.99
"Champagne Bubble" (BR) - \$79.99
"Premiere Pink" - \$89.99 (Not Shown)

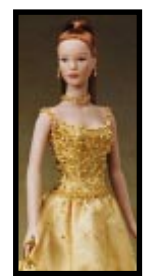
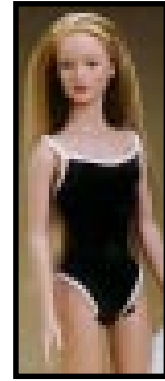

Fall 2000 Outfits (left)
"Russian Renaissance" (T)
Ltd. 3,000 - \$69.99
"Manhattan Music Awards" (C)
Ltd. 3,000 - \$59.99
"Weekend Retreat" (B)
Ltd. 3,000 - \$59.99

2000 Winter Non-Ltd. Outfits
"Beverly Hills" (L) - \$59.99
"Sweet Indulgences" (C) - \$59.99
"Madison Avenue" (R) - \$59.99

2000 Non-Ltd. Tyler Dolls
"Esme" (L)
\$79.99
"Something Sleek" (R)
\$69.95 (Red & Br Hr also avail.)

HELEN KISH's New "Confections" Play Doll Line, New "Marley" Porcelain & Her Dollery Exclusive!



"Infanta Margarita"
10" - Vinyl - \$398.00
Amazing Detail In Skirt!

"Coppelia"
20" - Vinyl - \$498.00
Almost Sold Out!

"Wilde Legacy"
20" - Vinyl - \$620.00



Helen will be attending the entire show!
Dollery Exclusive "Holiday Bethany"
Ltd. to just 25! - 12" - Vinyl - \$299.00

This year we are very excited about our "Dollery Exclusive Bethany". She is the only blonde haired, brown eyed Bethany to date. The dressed doll is exclusive to The Dollery. Outfit is not avail. separately.

Doll Show Special! Purchase "Holiday Bethany" & her six additional "Confection outfits" and save 15% off the list price of the outfits! This limited time offer expires 10/08/00.



"Basic Bethany"
12" - Vinyl - \$168.00



Outfits include undergarments, shoes, socks or stockings, hair ribbons & ornaments - \$80.00 each.

The benefit of purchasing this way is you receive the Basic Bethany outfit in addition to the outfits you are purchasing for FREE!

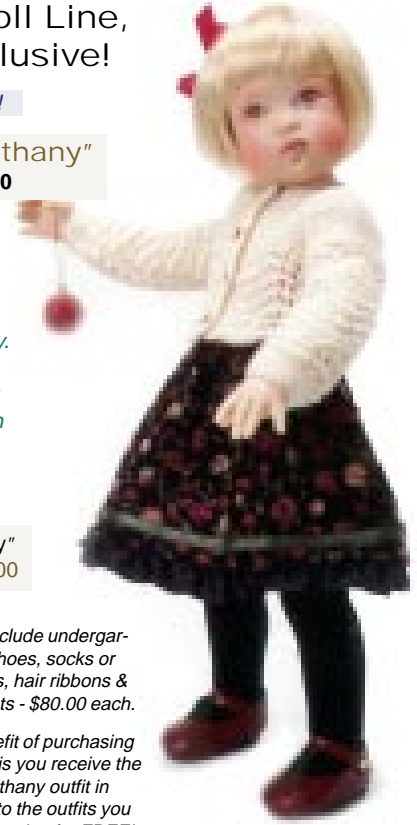

Signature Series

This year Helen only has three small limited edition dolls under 200! "Coppelia" has been the hit! "Wilde Legacy" is also beautiful. "Infanta Margarita" is adorable.

VIRGINIA TURNER 15 Years With The Dollery!

Virginia will be attending the entire show!

Our Exclusive Porcelain "Carolee" also avail. in br/br or bl/bl. Call for details!

"Pricilla"
28" - Ltd. 300 - V - \$320.00

"Pocket Full of Daisies"
26" - Ltd. 400 - V - \$300.00
(Pink outfit also available)

"Roses On My Shoulder"
26" - Ltd. 300 - V - \$320.00
(The latest "Haley" face)

"Rosebud"
21" - Ltd. 200 - V - \$160.00



"Autumn" - 26"
Ltd. 350 - V - \$310.00



"Lucinda" - 33"
Ltd. 400 - V - \$450.00

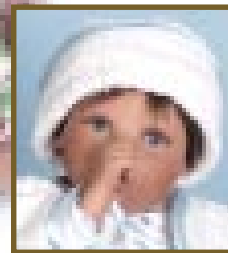

"Patrick" - 17"
Ltd. 350 - V - \$150.00



"Polly" - 17"
Ltd. 500 - V - \$150.00

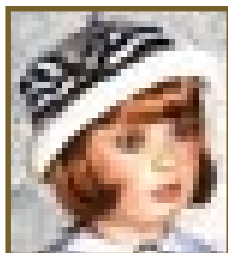

"Kathleen" - 32"
Ltd. 500 - V - \$450.00

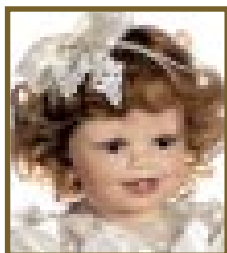

"Lillian" - 26"
Ltd. 300 - V - \$300.00

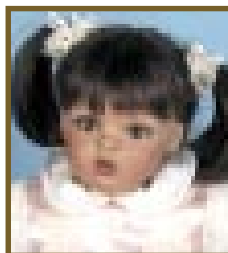

"Lisabeth" - 24"
Ltd. 500 - V - \$280.00



"Bree" - 25"
Ltd. 300 - V - \$300.00

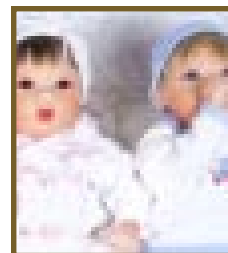

"Bassinett Babies"
Open Ed. - 17"
V - \$100.00 ea.



"Little Softies"
Open Ed. - 17"
V - \$100.00

Special Occasion Outfits

All dolls vinyl, Ltd. 1,500



16" boy & girl outfits additional \$120.00
12" outfits additional \$80.00 as shown
Bike extra

16" dolls in Basic outfits \$196.00
12" dolls in Basic outfits \$168.00
(Basic outfits not shown blue/red)

New Porcelains

We are very excited about the new porcelain "Marley".

"Porcelain Marley"
Ltd. 25 - 18" - \$2,400.00

"Marley" has a porcelain head, porcelain shoulder plate, porcelain limbs and an articulated cloth body. She comes with her dolly too! Place your orders early. Marley won't last! Estimated delivery not until Winter 2001. A deposit of 25% down is required and the balance is not due until the doll comes in.

Samples of the new 5" porcelains, selling for approx. \$350.00 may be at show.

BOTTOM (Left To Right)
"Jo BR" 16"
"Jo BL" 16"
"Jo BR" 16"



"Marley & Kate"
Ltd. 1,500 - Vinyl - 20"/10"
\$225.00/\$148.00
Save 10% on set.



"Special Occasion Marley"

Ltd. 1,500
Vinyl - 20"
\$417.00
Just Outfit
\$192.00



New Line! Confections

The "Confection line" is a new introduction - left to right: "Cotton Candy", "Butterscotch" (won DOTY), "Lollipop", "Blueberry Jam", "Peach Parfait", and "Taffy". Ltd. 300 (an outfit) Vinyl - 12" \$248.00 ea.

Save 20% on any Turner Doll during our Show! Additional selected dolls promotionally priced!

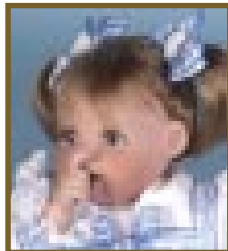

"Sharla" - 21"
Ltd. 400 - V - \$160.00



"Charlie" - 21"
Ltd. 200 - V - \$160.00

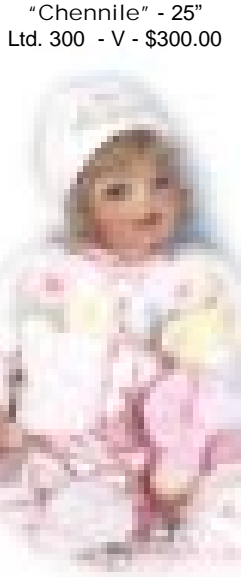

"Chennile" - 25"
Ltd. 300 - V - \$300.00

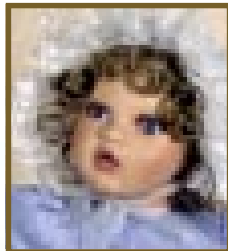

"Gloria" - 26"
Ltd. 500 - V - \$310.00

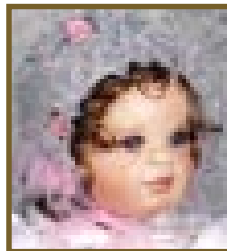

"Alia Brianne" - 26"
Ltd. 500 - V - \$310.00

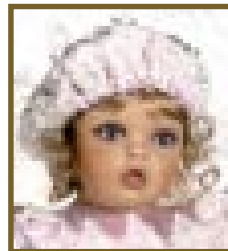

"Elaine" - 26"
Ltd. 750 - V - \$320.00

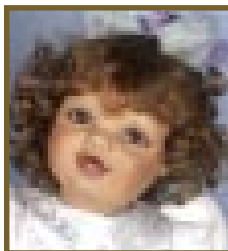

"Felicity" - 25"
Ltd. 300 - V - \$280.00

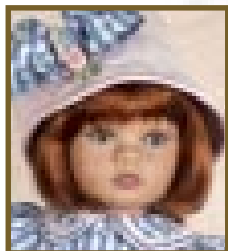

"Sabrina" - 28"
Ltd. 500 - V - \$390.00

Free stands with 1999 & 2000 30"-33" dolls!

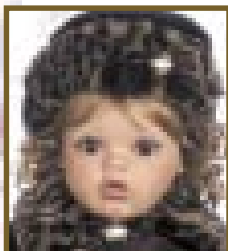

"Cierra" - 21"
Ltd. 750 - V - \$260.00

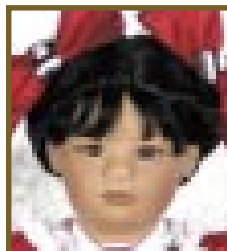

"Lien" - 21"
Ltd. 200 - V - \$260.00



"Cherie" - 28"
Ltd. 500 - V - \$320.00

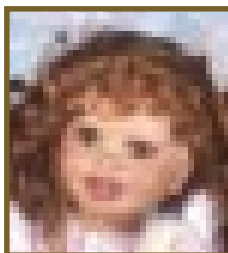

"Jeannie" - 24"
Ltd. 300 - V - \$280.00

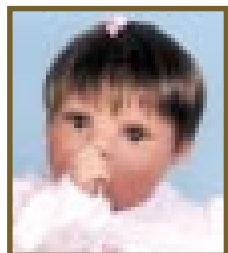

"Nina" - 17"
Ltd. 300 - V - \$110.00



"Nicholas" - 17"
Ltd. 200 - V - \$110.00

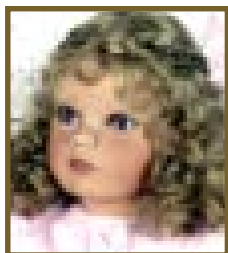

"Juliet" - 26"
Ltd. 400 - V - \$280.00



"Eva" - 28"
Ltd. 225 - V - \$350.00

Artists Not Appearing But Well Represented

**Hundreds of other artists represented! Surprise Doll Sale! Ask for our list!
Call for prices, availability & information on all dolls below! (781) 447-6677**



L to R - "Hope", "Faith", "Sonnet" & "Sky"
All 28" - Porc. w/Arm. - Call



Sonja Hartmann L to R
"Francis & Her Baby" - \$320.00
"Princess & the Pea" - \$310.00
"Rapunzel" - \$310.00
"Minka" - \$320.00 - Ltd. 300 (Sculpt)
Ltd. 150 (Outfit) - Resin



Angela Barker
"Dominique" (L) - Ltd. 15 - 37"
Porc. w/Arm - \$4,035.00
"Lisa" (R) - Ltd. 20 - 26"
Porc. w/Arm - \$2,085.00



"Natasha" (L) - Ltd. 5
Porc. w/Arm - \$3,995.00

L to R "Holly", "Charlotte", "Hannah"
Ltd. 40 - Porc. w/Arm. - \$2,795.00 each



Steve & Angela Clark

Peggy Dey L to R
"Teegan" - Ltd. 250 - \$530.00
"Sheridan" - Ltd. 300 - \$700.00
"Lexi" - Ltd. 250 - \$580.00
"Sloan" - Ltd. 300 - \$700.00

All vinyl, all come with plush!

**Peggy Dey
Show Special!
SAVE 10%**



Joke Grobben
"Marije & Poppetje"
Ltd. 1,000 - Vinyl - 27"/8" - \$795.00
Show Priced: \$636.00



Edna Dali
"Bride"
One-of-a-Kind - Wax/Porc.
Call - Special Promo Offer!
Others Available - \$2,800.00

Monica Montoya L to R
"Giselle" & "Blonde Girl"
Ltd. 27 - Resin - 20" - \$980.00 each



Vera Scholz
"Dana-Lara"
Ltd. 250 - Vinyl - 27" - \$659.00



Bettina Feiganspan-Hirsch
"Shawana"
Vinyl - 26"
\$600.00



Lee Middleton (Reva Schick)
Times To Cherish Figurine Collection
"What A Big Boy" (Large)
L to R - "All Tucked Out", "Snuggle Bug", "Just Teething", "Blessing of Love", "This Little Piggie"
Resin - \$39.99 each
Save 20% on vinyl Middletons during show!



Pauline Middleton
"Ayla"
Ltd. 25 - Porc. w/Arm.
33" - \$2,400.00
Full line available!



Maggie Iacono
"Linnea"
Ltd. 60 - Felt - 17" - \$795.00

Special Announcements

The DOLLERY Is Proud To Currently Represent
The Following Artists On Our Web Site

<i>Catherine Anderson</i>	<i>Pam Hamel</i>	<i>Maryanne Oldenburg</i>
<i>Karen Blandford Alderson</i>	<i>Sonja Hartmann</i>	<i>Andre Oliveira</i>
<i>Barbie</i>	<i>Phillip Heath</i>	<i>Marnie Panek</i>
<i>Angela & John Barker</i>	<i>Heloise</i>	<i>Phyllis Parkins</i>
<i>Pauline Bjoness-Jacobsen</i>	<i>Annette Himstedt</i>	<i>Amelia Pastor</i>
<i>Joan Blackwood</i>	<i>Bettina Feigenspan Hirsch</i>	<i>Heidi Plusczok</i>
<i>Stephanie Blythe</i>	<i>Maggie Iacono</i>	<i>Gabe Rademann</i>
<i>Marilyn Bolden</i>	<i>Linda Kertzman</i>	<i>Peggy Ann Ridley</i>
<i>Carol Bowling</i>	<i>Helen Kish</i>	<i>Julia Rueger</i>
<i>Jane Bradbury</i>	<i>Jutta Kisling</i>	<i>Reva Schick</i>
<i>Anna Abigail Brahms</i>	<i>Knickerbocker Dolls</i>	<i>Vera Scholz</i>
<i>Cabbage Patch Dolls</i>	<i>Susan Krey</i>	<i>Jeanne Singer</i>
<i>Beth Cameron</i>	<i>Kathe Kruse</i>	<i>Sissel Bjorstad Skille</i>
<i>Gillie Charlson</i>	<i>Alexandra Kukinova</i>	<i>Susan Snodgrass</i>
<i>Diane Christensen</i>	<i>Michael Langton</i>	<i>Linda Steele</i>
<i>Steve & Angela Clark</i>	<i>Elisabeth Lindner</i>	<i>Marilyn Stivers</i>
<i>Corolle Dolls</i>	<i>Wendy Lawton</i>	<i>Lulu Tatum</i>
<i>Edna Dali</i>	<i>Nadine Leepinlauskay</i>	<i>Carla Thompson</i>
<i>Peggy Dey</i>	<i>Ute Kase Lepp</i>	<i>Ann Timmerman</i>
<i>Eileen Devito</i>	<i>Madame Alexander</i>	<i>Robert Tonner</i>
<i>Dear Little Dolly</i>	<i>Rebecca Major</i>	<i>Tonner Magic Attic</i>
<i>Pat & Glen East</i>	<i>Michelle Malpica</i>	<i>Ruth Treffeisen</i>
<i>Ejfanbee Dolls</i>	<i>Linda Mason</i>	<i>Virginia Turner</i>
<i>Inge Enderle</i>	<i>Cindy McClure</i>	<i>Barbara Vogel</i>
<i>Pamela & Eric Erff</i>	<i>Jan McLean</i>	<i>Annie Wahl</i>
<i>Julie Fischer</i>	<i>Gwen McNeil</i>	<i>Susan Wakeen</i>
<i>Tom Francirek</i>	<i>Lee Middleton</i>	<i>Vickie Walker</i>
<i>Ginny Dolls</i>	<i>Pauline Middleton</i>	<i>Laura Lee Wambach</i>
<i>Elissa Glassgold</i>	<i>Lorna Miller Sands</i>	<i>Nicole West</i>
<i>Joke Grobbon</i>	<i>Monica Montoya</i>	<i>Peter Wolfe</i>
<i>Goetz</i>	<i>Jaunita Montoya</i>	<i>R. John Wright</i>
<i>Hildegard Gunzel</i>	<i>Madeline Neil-St.Clair</i>	<i>Zawierusynski's</i>

VISIT OUR WEB SITE! <http://www.dollery.com>

Our **3rd Annual On-line Doll Show** will be held Friday Oct. 6th, 7th, and 8th. We will begin posting a preview of pieces and artists update by 9/15. A preview of surprise pieces will be posted Friday Oct. 6th by 7 pm. Pieces will be added throughout the day Sat. the 7th and on Sun. the 8th. The live full motion artist video will be up by Sun. the 8th at 12pm. We will accept email and phone orders on a first come, first serve basis. Preferred customers - It is still always best to come to the show if you are able on Friday night as pieces will be sold on a first come, first serve basis between 7-10 pm and invariably we will not be able to get all the pieces on-line for that evening.

Visit our site year round! We have highlighted our 5,000 square ft. store including "The Dollery" for you to view at home. We currently have over 100 world renowned doll artists and over 2500 dolls on-line. Don't miss our expanding Doll accessory section including doll carriages and Emma Saje! We update our site daily! Visit our site and see full motion artist video interviews! We highlight over 5,000 products for you to view and purchase on our E-commerce portion of the site. Visit our Collectibles Gallery on-line as well highlighting Department 56, Byers' Choice, Swarovski, Polonaise, Annalee, Seraphim, Radko, Disney, Charming Tails, Harmony Kingdom, & More! Our on-line Christmas Gallery is ever expanding with Trees, Yankee Candles, Musicals, Ornaments and more coming!

Special Benefits For Our Customers

Preferred Customers to THE DOLLERY Once you have become a "Preferred DOLLERY Customer", you will receive certain benefits such as an Invitation to our Exclusive Pre-Show Cocktail Party (the night before our doll shows) and a 10% coupon during this party. You will also receive a minimum of two 20% coupons per year for the in stock doll of your choice. In addition to this, "Gold Members" will receive other special discounts throughout the year and benefits such as Extended Lay-Away and smaller deposits on Special Orders.

New Customers to THE DOLLERY These customers can enjoy a one time only 10% new customer discount on the first in stock doll they purchase at THE DOLLERY. Certain restrictions apply (if on the mailing list already - not applicable). Discount is valid on full retail price of doll and not applicable to any other offer. Offer non-transferrable. This offer began 9/20/97 and may be withdrawn at any time. (Not valid on any previous sales - no exceptions).

THE DOLLERY reserves the right at any time to change or revoke these special benefits. Our new computer system automatically keeps track of your purchases. The status of your benefits will change periodically depending on your "current" status. All rights reserved by the THE MERRY CHRISTMAS SHOPPE.

Directions

THE DOLLERY at the Merry Christmas Shoppe is conveniently located 40 minutes south of Boston.

From Boston Take Southeast Expressway South to Route 3 - follow Route 3 South to Exit 16B - exit onto Route 18 and continue South for 8 miles. The Merry Christmas Shoppe will be on your left just one block before the intersection of 18 & 27 in Whitman, MA.

From Rhode Island North on Route 95 to Route 128. Head South on Route 128 to route 3 South towards the Cape and continue as above.

From New Hampshire South on Route 93 to Boston & Southeast Expressway and then continue as above.

Lodging

THE DOLLERY will be happy to assist you with your lodging requirements. For further information, call, write or visit our web site for a full listing of hotels - <http://www.dollery.com>.

THE DOLLERY Ordering Procedures

Phone Orders 1-800-447-DOLL. All orders will be shipped as soon as possible. Should there be any unusual delays, you will receive notification.

Phone Inquiries 1-781-447-6677. Our sales staff will gladly assist you.

Lay-Away Procedure Merchandise in excess of \$100.00 may be placed on Lay-Away for a period of up to 90 days. A deposit of 25% may be placed on MC, VISA, DISCOVER, or AMERICAN EXPRESS and an additional 25% will be charged to the usable Credit Card every 30 days until paid in full. LAY-AWAYS MAY NOT BE CANCELLED FOR REFUND. EXCHANGE OR CREDIT AFTER 7 DAYS OF INITIAL DEPOSIT. In the event that a Lay-Away is cancelled within 7 days of initial deposit, a \$10.00 administrative fee will be charged and the deposit will be refunded.

Special Orders Any merchandise in excess of \$100.00 requires a "Reservation" deposit of 25%. Merchandise less than \$100.00 requires a "Reservation" deposit of 100%. Upon notification of merchandise availability - the total balance is due with 10 days. SPECIAL CUSTOMER ORDERS ARE FINAL SALES and may not be cancelled for refund, exchange or credit after 3 days of initial deposit. If the item is cancelled within 3 days a \$10.00 administrative fee will be charged and the deposit will be refunded. Should merchandise become unavailable, all "Reservation" deposits will be refunded.

Shipping Merchandise purchases at full retail price in excess of \$500.00 are pre-paid unless otherwise noted. Any purchase for merchandise under \$500.00 will be charged a minimum \$10.00 for shipping, handling and insurance. A flat fee of \$10.00 will be charged on all show, promo, discounted or sale priced dolls to cover shipping, handling and insurance. (In some cases oversized products may require additional shipping but only if specified at the time of sale). A \$10.00 per piece charge for shipping and handling will be charged on all secondary market or consignment merchandise. Shipping charges are not refundable. International Shipping: We ship worldwide via US Mail Insured Regular or Express, Airbourne Express or UPS International. The exact shipping plus a \$5.00 handling fee will be charged for all purchases on the day the product is shipped. Customs charges are the customers direct responsibility upon receipt of goods.

Terms of Sale Special Orders, Sale Items, and Lay-Aways are not returnable. All listed prices are subject to change after the last day of the show.

THE DOLLERY WARRANTY

If for any reason you are not completely satisfied with your purchase, you may write or call within 7 days from receipt for authorization number for immediate credit, refund or exchange (provided returned merchandise is in saleable condition and within store policy terms).

Hours Monday, Tuesday, Wednesday, Friday & Saturday - 10am to 6pm. Thursday - 10am to 9pm. Sunday - 12pm to 5pm EST. Show hours as noted.

Extended Hours From Thanksgiving to Christmas - Monday through Saturday - 10am to 9pm. Sunday - 12pm to 5pm EST.

Show Disclaimer THE DOLLERY and The Merry Christmas Shoppe change any published price that may be mis-printed in this newsletter listed have verbally agreed to attend this show on Friday, Oct. 6th (not applicable to preferred Customers by invitation only). **Public Show:** Saturday, Oct. 7th 12pm-5pm (not applicable to preferred Customers by invitation only). **On-line Show:** Saturday, Oct. 7th 12pm-5pm (not applicable to preferred Customers by invitation only). **Private Show:** Sunday, Oct. 8th 12pm-5pm (not applicable to preferred Customers by invitation only). **Dolls Only Show:** Monday, Oct. 9th 12pm-5pm (not applicable to preferred Customers by invitation only). All shows have an on-line show on these days.



"Daisy"
Ltd. 10 - 29"
Wax/Porc.
\$3,195.00

"Meeka"
Ltd. 15 - Wax/Porc.
27" - \$2,595.00

SUSAN KREY A Master In Wax Over Porcelain

Susan will be in attendance for the entire show.

For nine years, Susan has attended our doll shows, a rare honor since she only attends a few shows a year. She is best known for her wax over porcelain dolls. Susan is currently focusing on small limited editions all under 25.

This year each doll comes with a custom Krey tag on the dress. The shoes in some cases are sculpted in porcelain.

"Romona"
Ltd. 15 - 27"
Wax/Porc.
\$2,595.00

"Flora"
Ltd. 25 - 26"
Porcelain
\$2,695.00

"Victoria"
Ltd. 25
18" sitting
Wax/Porc.
\$2,895.00

THE SOURCE for Fine Collectible Dolls

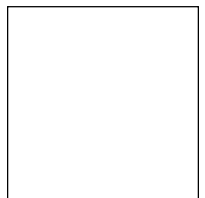

Merry Christmas Shoppe

785 Bedford Street (Rt. 18) · Whitman, MA 02382
(781) 447-6677 · (800) 447-DOLL (outside MA) · <http://www.dollery.com>

Eighteenth
Anniversary
Doll Show
Itinerary &
Newsletter